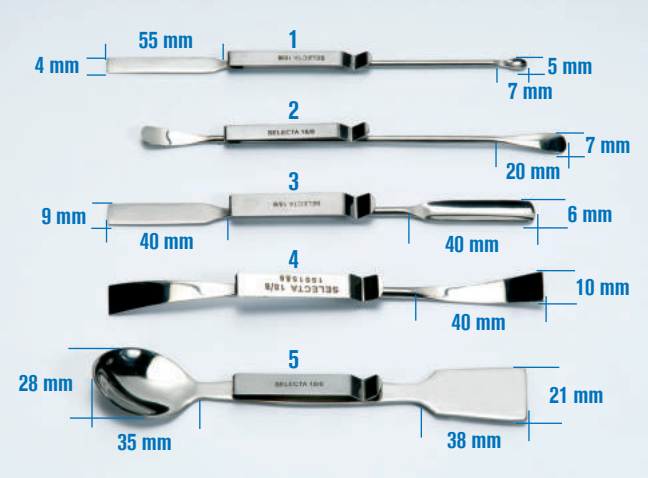

SPATULA WITH POCKET CLIP

Part No.

1. 1001585 Micro-spatula flat spoon end. Length 150 mm.
2. 1001586 Micro-spatula curved end. Length 150 mm.
3. 1001587 Spatula flat with grooved end. Length 150 mm.
4. 1001588 Spatula double end flat. Length 150 mm.
5. 1001589 Spatula flat and spoon ends. Length 150 mm.



Specially designed for lab coats with upper pocket.

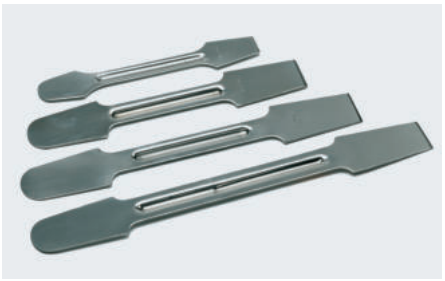

FLAT AND CURVED END SPATULA

Made of AISI 304. stainless steel.

Part No.	Length	Width
6099120	120 mm.	20 mm.
6099150	150 mm.	24 mm.
6099180	180 mm.	24 mm.
6099210	210 mm.	24 mm.



SPATULA DOUBLE CURVED ENDS

Made of AISI 304. stainless steel.

Part No.	Length	Width
6100120	120 mm.	15 mm.
6100150	150 mm.	25 mm.
6100180	180 mm.	25 mm.
6100210	210 mm.	25 mm.

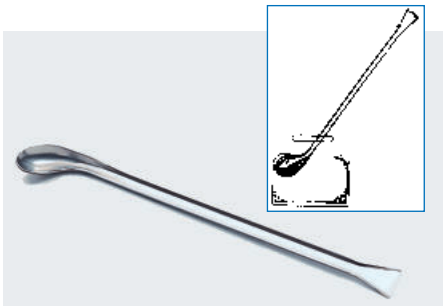

GROOVED SPATULA

Grooved spoon, made of AISI 304 stainless steel.
Total length: 190 mm.
Designed to remove residues from flasks and bottles due to the flat sharp end and curved spoon.
Part No. 1096190



SPATULA SPOON FLAT-CONCAVE

Made Stainless steel AISI 304.
Part No. 1001584 Length 250 mm.



FLAT SPATULA WITH SPOON

Analytical type, made of AISI 304 Stainless steel. Total length: 210 mm.
Rectangular end: 40 long x 9 mm wide.
Spoon end: 30 long x 18 mm wide.
Part No. 1095210



PASTE KNIFE WITH WOODEN HANDLE

Blade made from tempered Stainless steel.

Part No.	Blade length	Blade width	Part No.	Blade length	Blade width
1010280	80 mm.	14 mm.	1102160	160 mm.	24 mm.
1102100	100 mm.	16 mm.	1102200	200 mm.	29 mm.
1102120	120 mm.	18 mm.	1102240	240 mm.	34 mm.
1102140	140 mm.	22 mm.	1102280	280 mm.	34 mm.

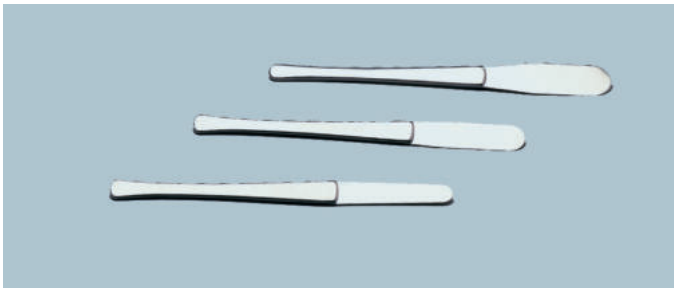

FLEXIBLE SPATULA

With stainless steel AISI 304 blade and handle.

Part No.	Total length	Blade length	Blade width
1000856	160 mm.	52 mm.	11 mm.
1000857	160 mm.	52 mm.	15 mm.
1000858	170 mm.	60 mm.	20 mm.