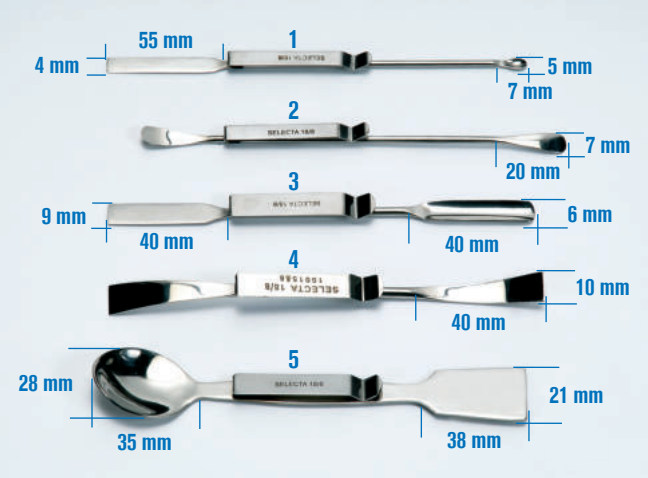


## SPATULA WITH POCKET CLIP

Part No.

1. 1001585 Micro-spatula flat spoon end. Length 150 mm.
2. 1001586 Micro-spatula curved end. Length 150 mm.
3. 1001587 Spatula flat with grooved end. Length 150 mm.
4. 1001588 Spatula double end flat. Length 150 mm.
5. 1001589 Spatula flat and spoon ends. Length 150 mm.



Specially designed for lab coats with upper pocket.

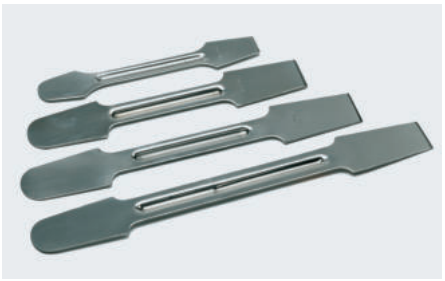

## FLAT AND CURVED END SPATULA

Made of AISI 304. stainless steel.

| Part No. | Length | Width |
|---|---|---|
| 6099120 | 120 mm. | 20 mm. |
| 6099150 | 150 mm. | 24 mm. |
| 6099180 | 180 mm. | 24 mm. |
| 6099210 | 210 mm. | 24 mm. |



## SPATULA DOUBLE CURVED ENDS

Made of AISI 304. stainless steel.

| Part No. | Length | Width |
|---|---|---|
| 6100120 | 120 mm. | 15 mm. |
| 6100150 | 150 mm. | 25 mm. |
| 6100180 | 180 mm. | 25 mm. |
| 6100210 | 210 mm. | 25 mm. |

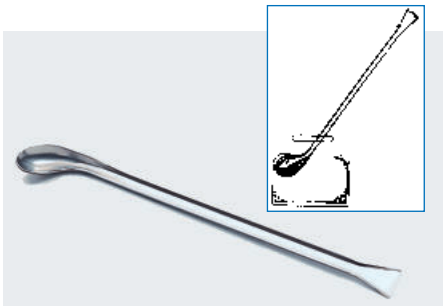

## GROOVED SPATULA

Grooved spoon, made of AISI 304 stainless steel.
Total length: 190 mm.
Designed to remove residues from flasks and bottles due to the flat sharp end and curved spoon.
Part No. 1096190




## SPATULA SPOON FLAT-CONCAVE

Made Stainless steel AISI 304.
Part No. 1001584 Length 250 mm.



## FLAT SPATULA WITH SPOON

Analytical type, made of AISI 304 Stainless steel. Total length: 210 mm.
Rectangular end: 40 long x 9 mm wide.
Spoon end: 30 long x 18 mm wide.
Part No. 1095210



## PASTE KNIFE WITH WOODEN HANDLE

Blade made from tempered Stainless steel.

| Part No. | Blade length | Blade width | Part No. | Blade length | Blade width |
|---|---|---|---|---|---|
| 1010280 | 80 mm. | 14 mm. | 1102160 | 160 mm. | 24 mm. |
| 1102100 | 100 mm. | 16 mm. | 1102200 | 200 mm. | 29 mm. |
| 1102120 | 120 mm. | 18 mm. | 1102240 | 240 mm. | 34 mm. |
| 1102140 | 140 mm. | 22 mm. | 1102280 | 280 mm. | 34 mm. |

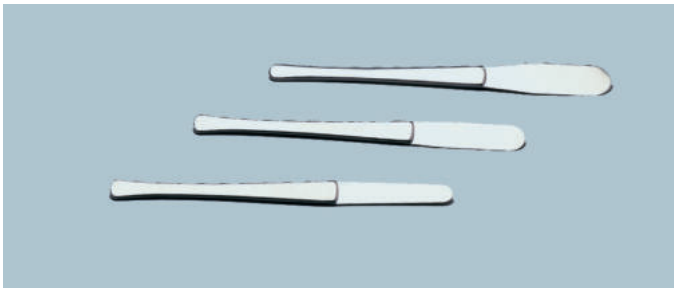

## FLEXIBLE SPATULA

With stainless steel AISI 304 blade and handle.

| Part No. | Total length | Blade length | Blade width |
|---|---|---|---|
| 1000856 | 160 mm. | 52 mm. | 11 mm. |
| 1000857 | 160 mm. | 52 mm. | 15 mm. |
| 1000858 | 170 mm. | 60 mm. | 20 mm. |